



METROPOLIS®

PAINTS FOR LIFESTYLE by IVAS

METROPOLIS®  
paints and resins are



Metropolis è la divisione pitture e resine decorative di Gruppo Ivas.  
Fin dalla sua fondazione nel 1953, Ivas SpA - azienda con sistema di gestione per la qualità certificato UNI EN ISO 9001 - produce e distribuisce nel mondo pitture, resine e vernici formulate per raggiungere il più alto standard qualitativo del settore. I prodotti Metropolis, ecocompatibili, a base acqua, esenti da solventi, rappresentano l'eccellenza italiana per la decorazione di interni.

*Metropolis is the internationally recognised decorative paints and resin division of Gruppo Ivas. Since its establishment in 1953, Ivas SpA - company with UNI EN ISO 9001 - has produced and distributed paints, resins and varnishes developed to the most exacting standards worldwide. Metropolis eco-friendly water-based and solvent-free products represent the gold standard of Italian interior decoration.*



BRONX

Rivestimento materico acril-silossanico a spessore, idrorepellente, finito con pitture decorative traspiranti, lavabili, all'acqua. Per interno.

*Thick acrylic-siloxane textured coating, water repellent, finished with decorative paint being breathable, washable, water-based. For interior use.*



Prodotti / Products: M. Factor + Soul Cement  
Tecnica / Technique: Bronx 1

Ruvido, violento, pericoloso, puro: **Bronx** è il "ghetto" per eccellenza, il luogo in cui la cruda realtà incontra l'epica. L'effetto Bronx ricrea il fascino della periferia e la ruvidezza dei suoi vicoli malconci, trasformando ogni parete in una scenografia di Scorsese.

*Rough, violent, dangerous, pure: the Bronx is the original ghetto. It is where the crude facts meet the epic. The Bronx effect recreates the fascination of the suburbs and the ruggedness of its battered streets, transforming every wall into a Scorsese's scenery.*

Tecniche e Colori / Techniques and Colours:

BRONX 1

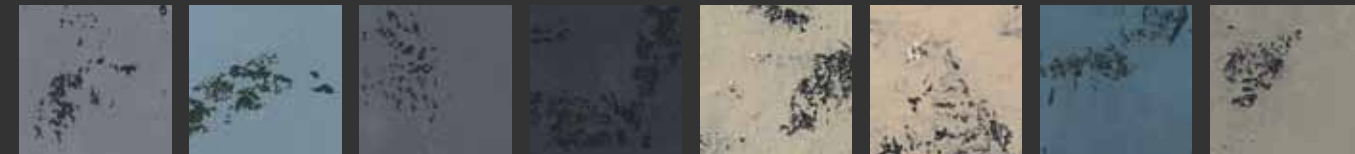

MF 02 + SC 01 MF 02 + SC 02 MF 02 + SC 03 MF 02 + SC 04 MF 02 + SC 05 MF 02 + SC 06 MF 02 + SC 07 MF 02 + SC 08

BRONX 2

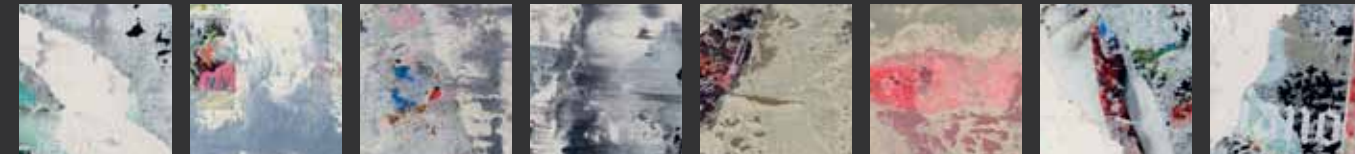

MF 01 + SC 01 MF 01 + SC 02 MF 01 + SC 03 MF 01 + SC 04 MF 01 + SC 05 MF 01 + SC 06 MF 01 + SC 07 MF 01 + SC 08



Prodotti / Products: M. Factor + Poster + Soul Cement  
Tecnica / Technique: Bronx 2



# BROOKLYN

Rivestimento materico acril-silossanico a spessore, idrorepellente, finito con pitture decorative traspiranti, lavabili, all'acqua. Per interno ed esterno.

*Thick acrylic-siloxane textured coating, water repellent, finished with decorative paint being breathable, washable, water-based. For interior and exterior use.*



Prodotti / Products: M. Factor + Hot Metal  
Tecnica / Technique: Brooklyn 1



Prodotti / Products: M. Factor + Hot Metal  
Tecnica / Technique: Brooklyn 2



Bar clandestini, proibizionismo, ruggine, Seconda Rivoluzione Industriale: **Brooklyn** è simbolo di un'epoca e di un ponte che unisce due mondi e due secoli differenti. L'effetto Brooklyn imprigiona per sempre colori, rumori e materie ricreando l'atmosfera proibita di un luogo e di un tempo leggendari.

*Illegal bars, prohibitionism, rust, the Second Industrial Revolution: **Brooklyn** symbolizes an era and its famous bridge unites two different worlds and two different centuries. The Brooklyn effect permanently imprisons colours, noises and materials, recreating the prohibited atmosphere of a legendary place and time, transforming every wall into a Scorsese's scenery.*

## Tecniche e Colori / Techniques and Colours:

BROOKLYN 1

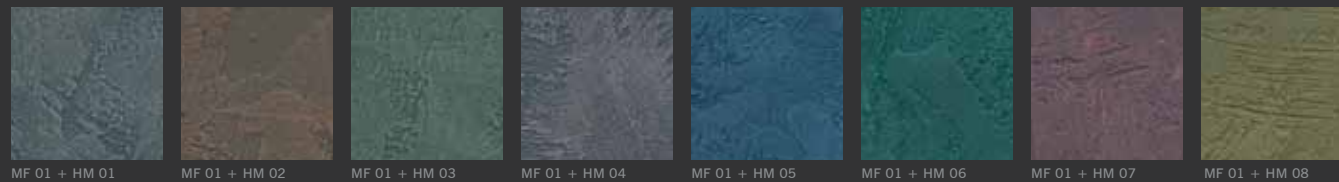

BROOKLYN 2

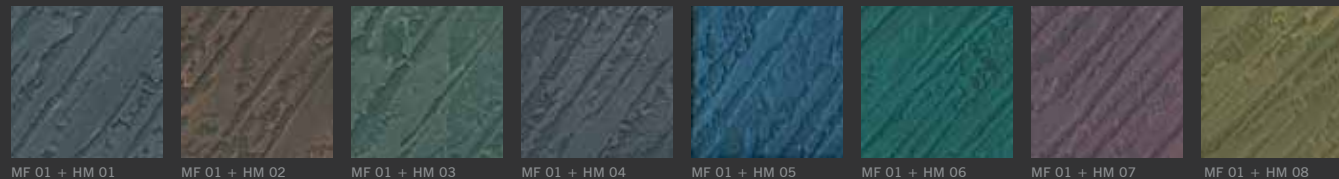



# HARLEM

Rivestimento materico acril-silossanico a spessore, idrorepellente, finito con pitture decorative traspiranti, lavabili, all'acqua. Per interno ed esterno.

*Thick acrylic-siloxane textured coating, water repellent, finished with decorative paint being breathable, washable, water-based. For interior and exterior use.*



Prodotti / Products: M. Factor + Glam + Hot Metal  
 Tecnica / Technique: Harlem 1



Prodotti / Products: M. Factor + Acqua.Dolce + Glam  
 Tecnica / Technique: Harlem 2

Cori gospel, ritmi afro, battiti hip-hop: **Harlem** è il regno delle mescolanze, l'incontro delle etnie, lo sprigionarsi dei sapori del Sud. L'effetto Harlem rievoca il clima intenso, la poesia del suono, il calore umano impressi in ogni angolo rigorosamente "black".

*Gospel choirs, afro rhythms, hip-hop beats: **Harlem** is the kingdom of mixtures, the meeting of cultures, the release of the flavours of the south. The Harlem effect evokes the intense climate, the poetry of sound and the human warmth impressed in each rigorously 'black' corner of the earth.*

## Tecniche e Colori / Techniques and Colours:

HARLEM 1



MF 01+GL 01+HM 02 MF 01+GL 02+HM 01 MF 01+GL 03+HM 02 MF 01+GL 01+HM 03 MF 01+GL 01+HM 05 MF 01+GL 01+HM 06 MF 01+GL 02+HM 06 MF 01+GL 02+HM 05

HARLEM 2



MF 01+IP 475+GL 01 MF 01+IP 467+GL 01 MF 01+IP 484+GL 01 MF 01+IP 499+GL 01 MF 01+IP 475+GL 03 MF 01+IP 489+GL 01 MF 01+IP 440+GL 02 MF 01+IP 511+GL 02



# MANHATTAN

Rivestimento materico acril-silossanico a spessore, idrorepellente, finito con pitture decorative traspiranti, lavabili, all'acqua. Per interno.

*Thick acrylic-siloxane textured coating, water repellent, finished with decorative paint being breathable, washable, water-based. For interior use.*



Prodotti / *Products*: M. Factor Fine + Moon  
Tecnica / *Technique*: Manhattan1

Verticale, lussuosa, snob, maledetta: **Manhattan** rappresenta il crocevia delle tendenze, il faro della modernità, lo specchio delle avanguardie. L'effetto Manhattan racchiude in sé la luce delle grandi vetrate di Soho, il luccichio della mondanità, l'esclusiva vanità dei loft più chic del pianeta.

*Vertical, luxurious, snobbish, cursed: **Manhattan** is the crossroads of trends, the beacon of modernity, the mirror of the avant-garde. The Manhattan effect encloses the lights of the great windows in Soho, the sparkle of society life, the exclusive vanity of the most stylish lofts of the planet.*

Tecniche e Colori / *Techniques and Colours*:

MANHATTAN 1

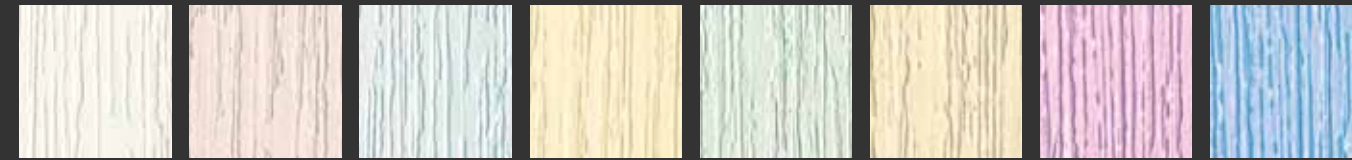

MF 01 + MO 50 MF 01 + MO 61 MF 01 + MO 34 MF 01 + MO 85 MF 01 + MO 46 MF 01 + MO 89 MF 01 + MO 52 MF 01 + MO 32

MANHATTAN 2



MF 01 + MO 50 MF 01 + MO 61 MF 01 + MO 34 MF 01 + MO 85 MF 01 + MO 46 MF 01 + MO 89 MF 01 + MO 52 MF 01 + MO 32

Prodotti / *Products*: M. Factor Fine + Moon  
Tecnica / *Technique*: Manhattan 2



# BERLIN

Rivestimento materico acril-silossanico a spessore, idrorepellente, finito con pitture decorative traspiranti, lavabili, all'acqua. Per interno ed esterno.

*Thick acrylic-siloxane textured coating, water repellent, finished with decorative paint being breathable, washable, water-based. For interior and exterior use.*



Prodotti / Products: M. Factor + Hot Metal + Moon  
Tecnica / Technique: Berlin 1

Malinconica, sofferente, dinamica, moderna: **Berlino** è la città simbolo del XX secolo, una metropoli "graffiata" dalla storia e allo stesso tempo proiettata nel futuro. L'effetto Berlin illumina lo spazio ricordando il peso della materia, mescola gioia e dolore, terra e metallo, passato e futuro.

*Melancholic, afflicted, dynamic, modern: **Berlin** a city that symbolizes the 20th century is a metropolis 'scratched' by history and, at the same time, projected towards the future. The Berlin effect illuminates space, remembering the weight of the material, mixing joy and sorrow, earth and metal, past and future.*



Prodotti / Products: M. Factor + M. Paper + Hot Metal + Moon  
Tecnica / Technique: Berlin 2

## Tecniche e Colori / Techniques and Colours:

BERLIN 1



BERLIN 2

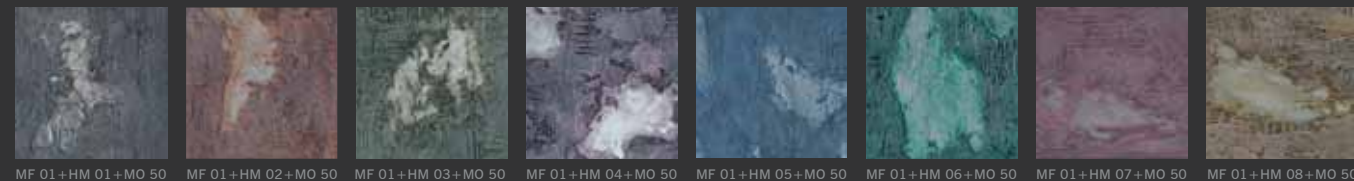



# ISTANBUL

Rivestimento materico acril-silossanico a spessore, idrorepellente, finito con pitture decorative traspiranti, lavabili, all'acqua. Per interno.

*Thick acrylic-siloxane textured coating, water repellent, finished with decorative paint being breathable, washable, water-based. For interior use.*



Prodotti / Products: M. Factor+Glam+Soul Cement  
Tecnica / Technique: Istanbul 1



Prodotti / Products: M. Factor+Glam+Soul Cement  
Tecnica / Technique: Istanbul 2



Sfarzosa, caotica, sensuale, lucente: **Istanbul** è il ponte fra Oriente e Occidente, un insieme convulso di oro e argento, prosperità e polvere. L'effetto Istanbul traduce questa molteplicità esprimendo fascino e caos, ricchezza e miseria, materia e splendore.

*Lavish, chaotic, sensual and dazzling: Istanbul is the bridge between East and West, a convulsive blend of gold and silver, prosperity and dust. The Istanbul effect represents this multiplicity in an expression of fascination and chaos, wealth and misery, material and splendour.*

## Tecniche e Colori / Techniques and Colours:

ISTANBUL 1

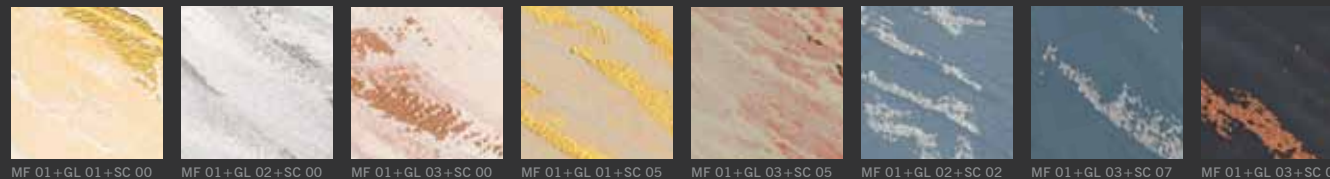

MF 01+GL 01+SC 00 MF 01+GL 02+SC 00 MF 01+GL 03+SC 00 MF 01+GL 01+SC 05 MF 01+GL 03+SC 05 MF 01+GL 02+SC 02 MF 01+GL 03+SC 07 MF 01+GL 03+SC 04

ISTANBUL 2



MF 01+GL 01+SC 06 MF 01+GL 03+SC 06 MF 01+GL 01+SC 08 MF 01+GL 03+SC 08 MF 01+GL 03+SC 01 MF 01+GL 03+SC 07 MF 01+GL 02+SC 03 MF 01+GL 02+SC 04



# JAKARTA

Rivestimento materico acril-silossanico a spessore, idrorepellente, finito con pitture decorative traspiranti, lavabili, all'acqua. Per interno ed esterno.

*Thick acrylic-siloxane textured coating, water repellent, finished with decorative paint being breathable, washable, water-based. For interior and exterior use.*

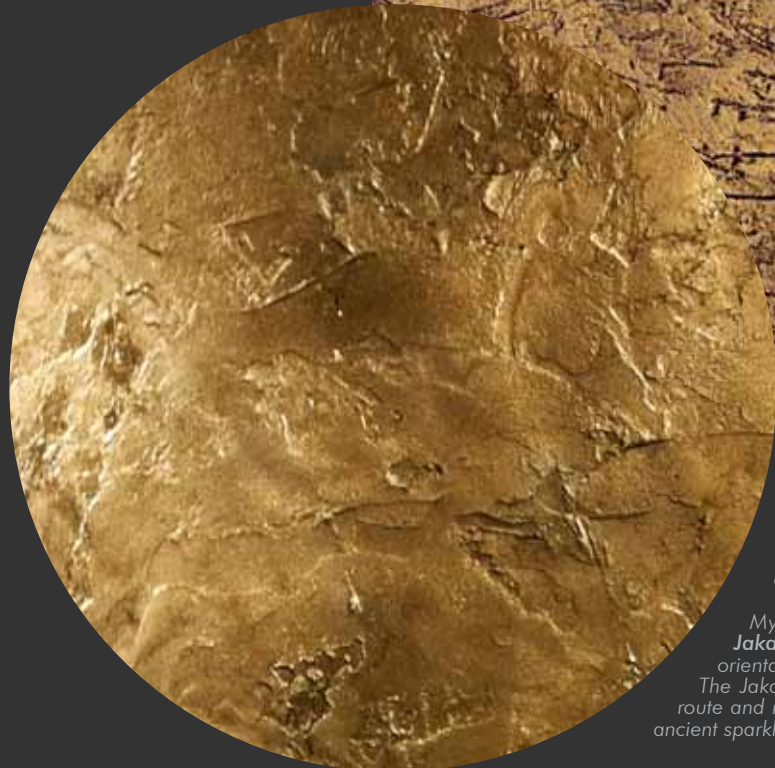

Prodotti / Products: M. Factor + Glam + Hot Metal  
Tecnica / Technique: Jakarta 1



Prodotti / Products: M. Factor + Hot Metal + Glam  
Tecnica / Technique: Jakarta 2

Misteriosa, millenaria, seducente, mista: **Jakarta** è eternamente sospesa tra ricordi orientali e recenti sapori coloniali. L'effetto Jakarta ripercorre la via dei metalli preziosi e i riflessi di un oriente lontano, raccontando la fusione tra antichi luccichii e vissuto contemporaneo.

*Mysterious, millenary, seducing, mixed: **Jakarta** is eternally suspended between oriental memories and recent colonial flavours. The Jakarta effect retraces the precious metal route and nuances of the Far East that tell how ancient sparkles blend with contemporary life.*

## Tecniche e Colori / Techniques and Colours:

JAKARTA 1



MF 01+GL 02+HM 01

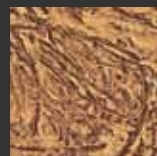

MF 01+GL 01+HM 02

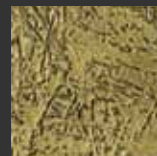

MF 01+GL 01+HM 03

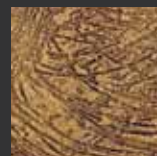

MF 01+GL 01+HM 04

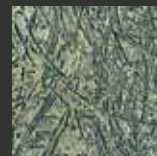

MF 01+GL 01+HM 05



MF 01+GL 01+HM 06



MF 01+GL 01+HM 07

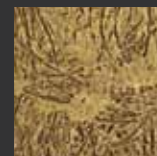

MF 01+GL 01+HM 08

JAKARTA 2



MF 01+HM 01+GL 01



MF 01+HM 02+GL 01

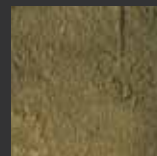

MF 01+HM 03+GL 01

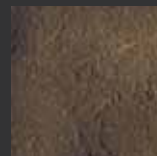

MF 01+HM 04+GL 01

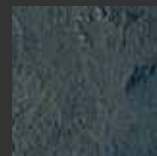

MF 01+HM 05+GL 01

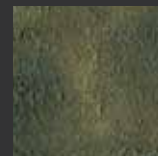

MF 01+HM 06+GL 01



MF 01+HM 07+GL 01

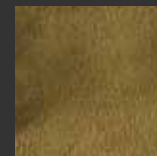

MF 01+HM 08+GL 01



## METROPOLIS FACTOR

Materia creativa



Prodotto / Product: Metropolis Factor  
 Tecnica / Technique: Effetto materico, Materic effect

Colori / Colours:

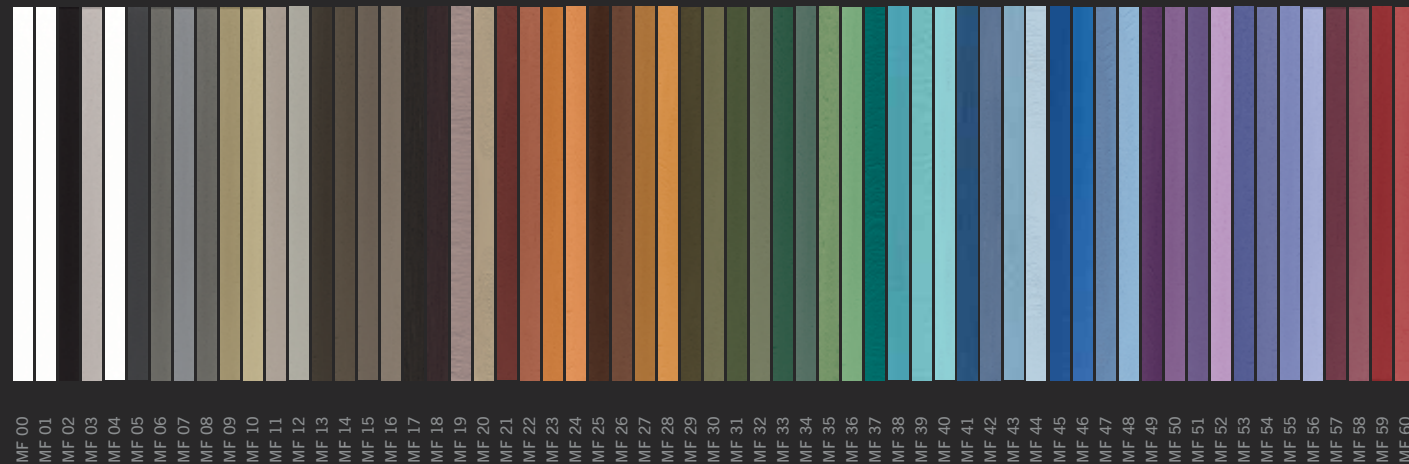

Prodotti e Tecniche / Products and Techniques:

### METROPOLIS FACTOR

Rivestimento riempitivo acril-silossanico a spessore per finiture materiche; traspirante, idrorepellente, flessibile, all'acqua. Per interno ed esterno.

*Textured acrylic-siloxane filling finishing coat, breathable, water repellent, flexible, water-based. For interior and exterior use.*

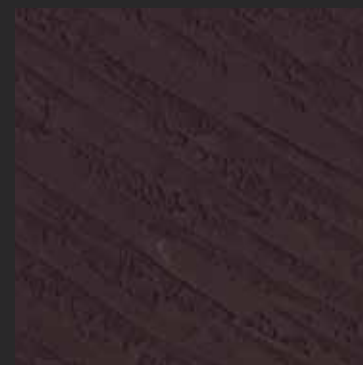

MF 18  
 Metropolis Factor  
 Effetto Materico / Materic Effect



MF 04  
 Metropolis Factor Fine  
 Effetto a Pois / Pois Effect



MF 02  
 Metropolis Factor + Metal Light  
 Effetto Las Vegas / Las Vegas Effect





Prodotto / Product: Soul Cement  
 Tecnica / Technique: Effetto cemento dilavato, Washed cement effect

## SOUL CEMENT

Stucco intonaco a finire ad effetto cemento dilavato, traspirante, satinato, all'acqua; a base di calce. Per interno.

*Plaster finishing coat that creates the effect of washed cement, breathable, satin finish, water-based, lime-based. For interior use.*



## SOUL CEMENT

Anima di cemento

Colori / Colours:



SC 00

SC 01

SC 02

SC 03

SC 04

SC 05

SC 06

SC 07

SC 08

SC 09

Colori / Colours:



SC 09 + LV 63

SC 01 + LV 71

SC 00 + LV 71

SC 06 + LV 62

SC 08 + LV 71

SC 08 + LV 62

SC 02 + LV 71

SC 03 + LV 71

SC 07 + LV 44

SC 04 + LV 71

Effetto

## BLADE RUNNER

(Soul Cement + Lady Vi)





Prodotti / Products: Old Time Max + Old Time Finish  
 Tecnica / Technique: Effetto pietra naturale, *Natural stone effect*



## OLD TIMES

Linea di pitture, stucchi e intonaci minerali a base calce, traspiranti, ideali per effetti parete anticata, pietra liscia e marmo lucido, all'acqua. Per interno ed esterno.

*Line of lime-based mineral paints, stuccoes and plasters, breathable and water-based. Ideal to create the antique, polished stones and glossy marble effects. For interior and exterior use.*

## OLD TIMES

I tempi antichi della calce

Colori / Colours:

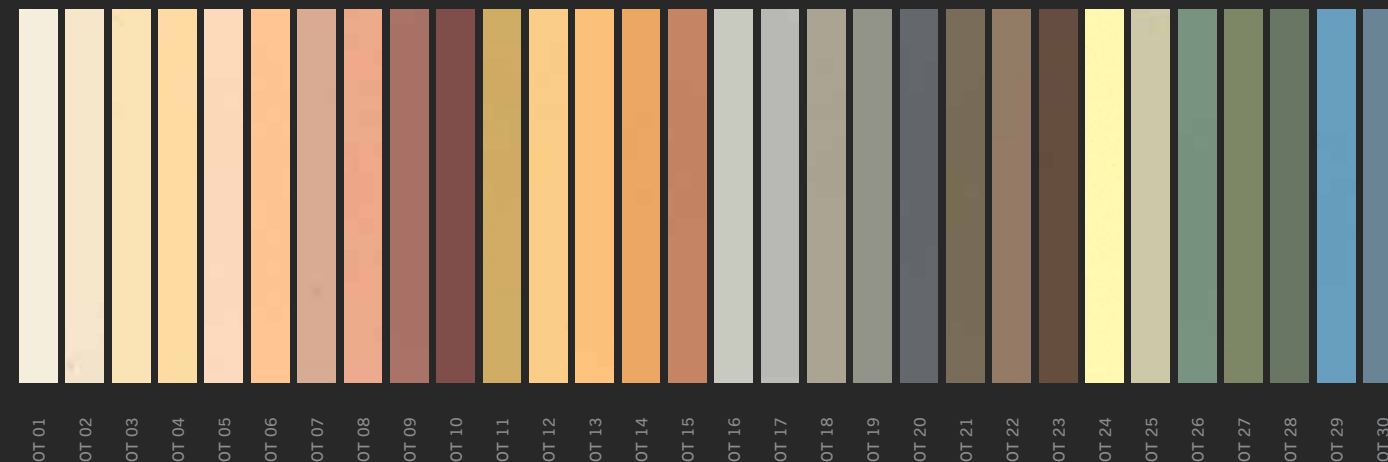

Prodotti e Tecniche / Products and Techniques:

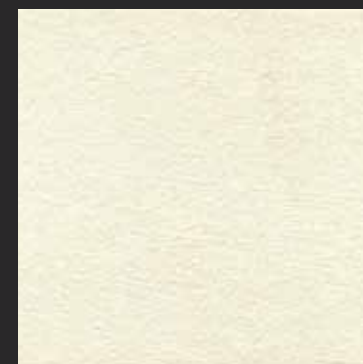

OT 02  
 Old Time  
 Effetto Anticato / *Antique Effect*

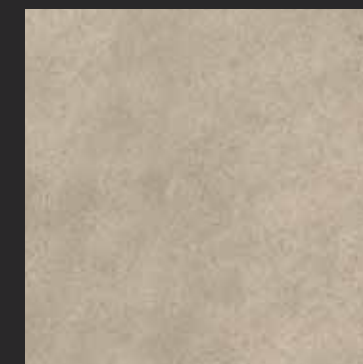

OT 18  
 Old Time Max  
 Effetto Pietra Naturale / *Natural Stone Effect*



OT 08  
 Old Time Max + Old Time Finish  
 Effetto Marmorino / *Marmorino Effect*





Prodotto / Product: Venezia  
Tecnica / Technique: Effetto spatolato, Trowelled effect



VENEZIA

Stucco veneziano, traspirante,  
lucido, all'acqua.  
Per interno.

Venetian stucco, breathable, glossy,  
water-based.  
For interior.

Colori / Colours:

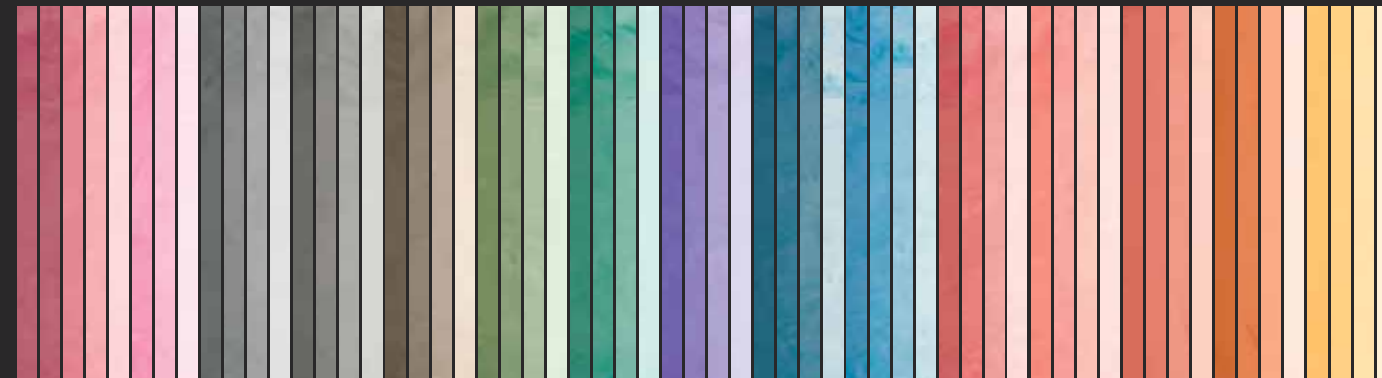

- VE 01
- VE 02
- VE 03
- VE 04
- VE 05
- VE 06
- VE 07
- VE 08
- VE 09
- VE 10
- VE 11
- VE 12
- VE 13
- VE 14
- VE 15
- VE 16
- VE 17
- VE 18
- VE 19
- VE 20
- VE 21
- VE 22
- VE 23
- VE 24
- VE 25
- VE 26
- VE 27
- VE 28
- VE 29
- VE 30
- VE 31
- VE 32
- VE 33
- VE 34
- VE 35
- VE 36
- VE 37
- VE 38
- VE 39
- VE 40
- VE 41
- VE 42
- VE 43
- VE 44
- VE 45
- VE 46
- VE 47
- VE 48
- VE 49
- VE 50
- VE 51
- VE 52
- VE 53
- VE 54
- VE 55
- VE 56
- VE 57
- VE 58
- VE 59
- VE 60

Tecniche / Techniques:

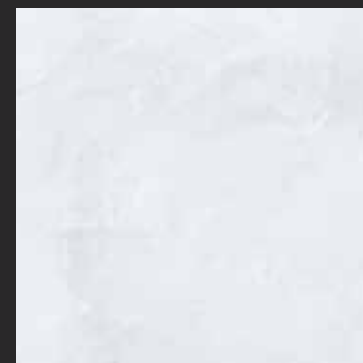

VE 00  
Effetto Spatolato / Trowelled Effect

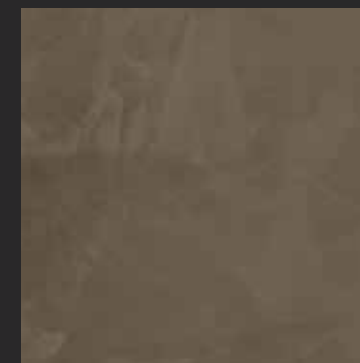

VE 17  
Effetto Spatolato / Trowelled Effect





Prodotto / Product: Canova  
 Tecnica / Technique: Effetto spatolato, Trowelled effect



## CANOVA

Stucco a spessore extrafine ad effetto gesso neoclassico, morbido e setoso al tatto, opaco traspirante, all'acqua. Per interno.

Stucco with extra fine thickness creating a neoclassical gypsum effect, soft and silky feel, matt, breathable, water-based. For interior use.

## CANOVA

Antico gesso

Colori / Colours:



CA 01

CA 02

CA 03

CA 04

CA 05

CA 06

CA 07

CA 08





Prodotto / Product: Hot Metal  
 Tecnica / Technique: Effetto pieno, Full effect

## HOT METAL

Finitura lavabile micacea ad effetto  
 metallico, brillante alla luce, all'acqua.  
 Per interno.

*Washable micaceous metallic effect  
 finishing coat, glistens in the light,  
 water-based. For interior use.*

## HOT METAL

Spirito d'acciaio

Colori / Colours:



HM 01

HM 02

HM 03

HM 04

HM 05

HM 06

HM 07

HM 08

Prodotti e Tecniche / Products and Techniques:

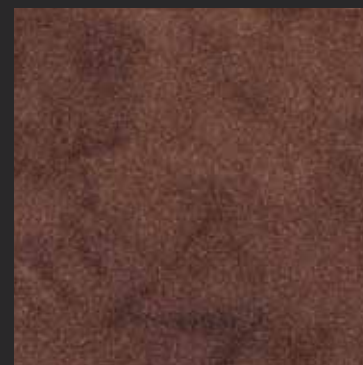

HM 02  
 Ruggine / Effetto Velato  
 Rust Red / Veiled Effect



HM 05  
 Oceano / Effetto Pieno  
 Ocean Blue / Full Effect





Prodotto / Product: Mito  
Tecnica / Technique: Effetto texture, Texture effect

# MITO

Finitura lavabile materica ad effetto multicromatico, metallizzata, all'acqua. Per interno.

Textural multi-coloured effect finishing coat, water-based, metallic and washable. For interior use.



Colori / Colours:

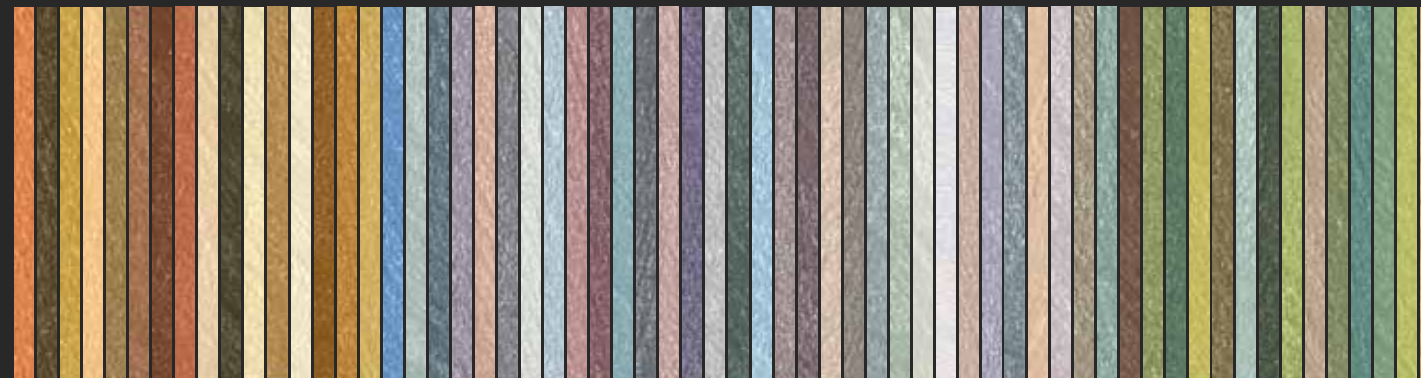

- MY 01+MT 01
- MY 02+MT 02
- MY 03+MT 03
- MY 04+MT 04
- MY 05+MT 05
- MY 06+MT 06
- MY 07+MT 07
- MY 08+MT 08
- MY 09+MT 09
- MY 10+MT 10
- MY 11+MT 11
- MY 12+MT 12
- MY 13+MT 13
- MY 14+MT 14
- MY 15+MT 15
- MY 16+MT 16
- MY 17+MT 17
- MY 18+MT 18
- MY 19+MT 19
- MY 20+MT 20
- MY 21+MT 21
- MY 22+MT 22
- MY 23+MT 23
- MY 24+MT 24
- MY 25+MT 25
- MY 26+MT 26
- MY 27+MT 27
- MY 28+MT 28
- MY 29+MT 29
- MY 30+MT 30
- MY 31+MT 31
- MY 32+MT 32
- MY 33+MT 33
- MY 34+MT 34
- MY 35+MT 35
- MY 36+MT 36
- MY 37+MT 37
- MY 38+MT 38
- MY 39+MT 39
- MY 40+MT 40
- MY SILV+MT SILV
- MY 41+MT 41
- MY 42+MT 42
- MY 43+MT 43
- MY 44+MT 44
- MY 45+MT 45
- MY 46+MT 46
- MY 47+MT 47
- MY 48+MT 48
- MY 49+MT 49
- MY 50+MT 50
- MY 51+MT 51
- MY 52+MT 52
- MY 53+MT 53
- MY 54+MT 54
- MY 55+MT 55
- MY 56+MT 56
- MY 57+MT 57
- MY 58+MT 58
- MY 59+MT 59
- MY 60+MT 60
- MY 60D+MT GOLD

Prodotti e Tecniche / Products and Techniques:

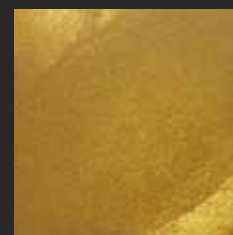

MONEY MY GOLD + MITO MT GOLD  
Effetto Crust / Crust Effect



MONEY MY 20 + MITO MT 20  
Effetto Rustic / Rustic Effect

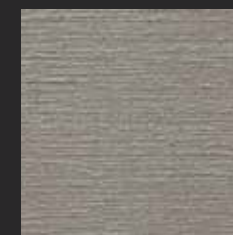

MONEY MY 22 + MITO MT 22  
Effetto Texture / Texture Effect



MONEY MY SILVER + MITO MT SILVER  
Effetto Soft / Soft Effect



MONEY MY 10 + MITO MT 10  
Effetto Brush / Brush Effect





Prodotto / *Product*: Mida  
 Tecnica / *Tecniche*: Effetto spatolato, *Trowelled effect*



## MIDA

Finitura lavabile vellutata ad effetto multicromatico, metallizzata, all'acqua.  
 Per interno.

*Silky multi-coloured effect finishing coat, water-based, metallic and washable. For interior use.*

### Colori / *Colours*:

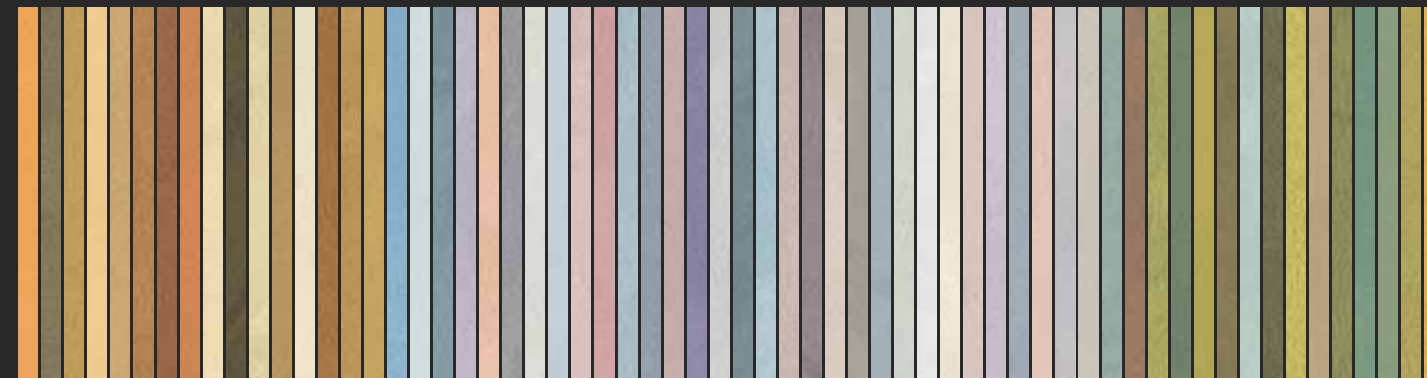

- MY 01+MD 01
- MY 02+MD 02
- MY 03+MD 03
- MY 04+MD 04
- MY 05+MD 05
- MY 06+MD 06
- MY 07+MD 07
- MY 08+MD 08
- MY 09+MD 09
- MY 10+MD 10
- MY 11+MD 11
- MY 12+MD 12
- MY 13+MD 13
- MY 14+MD 14
- MY 15+MD 15
- MY 16+MD 16
- MY 17+MD 17
- MY 18+MD 18
- MY 19+MD 19
- MY 20+MD 20
- MY 21+MD 21
- MY 22+MD 22
- MY 23+MD 23
- MY 24+MD 24
- MY 25+MD 25
- MY 26+MD 26
- MY 27+MD 27
- MY 28+MD 28
- MY 29+MD 29
- MY 30+MD 30
- MY 31+MD 31
- MY 32+MD 32
- MY 33+MD 33
- MY 34+MD 34
- MY 35+MD 35
- MY 36+MD 36
- MY 37+MD 37
- MY 38+MD 38
- MY 39+MD 39
- MY 40+MD 40
- MY SILV+MD SILV
- MY 41+MD 41
- MY 42+MD 42
- MY 43+MD 43
- MY 44+MD 44
- MY 45+MD 45
- MY 46+MD 46
- MY 47+MD 47
- MY 48+MD 48
- MY 49+MD 49
- MY 50+MD 50
- MY 51+MD 51
- MY 52+MD 52
- MY 53+MD 53
- MY 54+MD 54
- MY 55+MD 55
- MY 56+MD 56
- MY 57+MD 57
- MY 58+MD 58
- MY 59+MD 59
- MY 60+MD 60
- MY GOLD+MD GOLD

### Prodotti e Tecniche / *Products and Techniques*:

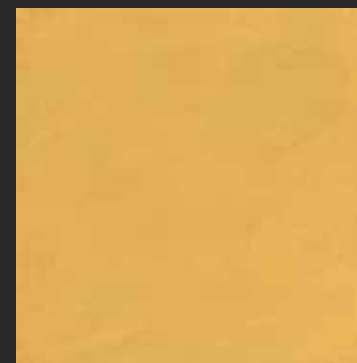

MONEY MY GOLD + MIDA MD GOLD  
 Effetto Spatolato / *Trowelled Effect*



MONEY MY SILVER + MIDA MD SILVER  
 Effetto Spatolato / *Trowelled Effect*



MIDA + HOT METAL  
 Effetto Brown Sugar / *Brown Sugar Effect*





Prodotto / *Product*: Lady Vi  
 Tecnica / *Technique*: Effetto touch, *Touch effect*

## LADY VÍ

Finitura lavabile ad effetto vellutato,  
 cangiante, all'acqua.  
 Per interno.

*Water-based washable coating with  
 velvety, iridescent finish.  
 For interior use.*



## LADY VÍ

Soffice Velluto

Colori / *Colours*:

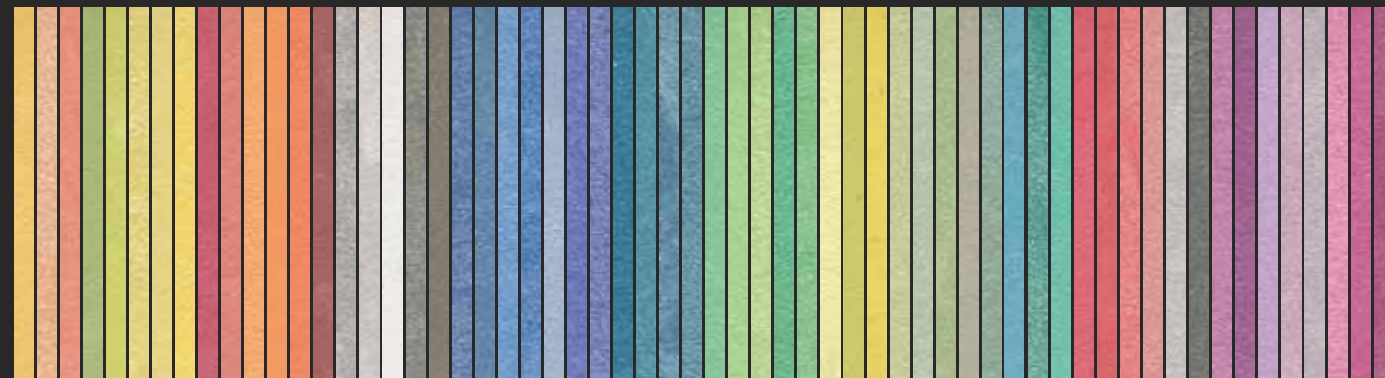

LV 21  
 LV 22  
 LV 23  
 LV 24  
 LV 25  
 LV 26  
 LV 27  
 LV 28  
 LV 29  
 LV 30  
 LV 31  
 LV 32  
 LV 33  
 LV 34  
 LV 35  
 LV 36  
 LV 37  
 LV 38  
 LV 39  
 LV 40  
 LV 41  
 LV 42  
 LV 43  
 LV 44  
 LV 45  
 LV 46  
 LV 47  
 LV 48  
 LV 49  
 LV 50  
 LV 51  
 LV 52  
 LV 53  
 LV 54  
 LV 55  
 LV 56  
 LV 57  
 LV 58  
 LV 59  
 LV 60  
 LV 61  
 LV 62  
 LV 63  
 LV 64  
 LV 65  
 LV 66  
 LV 67  
 LV 68  
 LV 69  
 LV 70  
 LV 71  
 LV 72  
 LV 73  
 LV 74  
 LV 75  
 LV 76  
 LV 77  
 LV 78  
 LV 79  
 LV 80

Tecniche / *Techniques*:

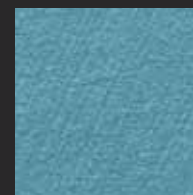

LV 48  
 Effetto Speedy  
*Speedy Effect*

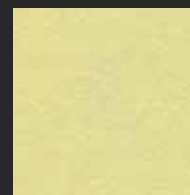

LV 56  
 Effetto Classic  
*Classic Effect*



LV 73 + LV 74  
 Effetto Factory  
*Factory Effect*

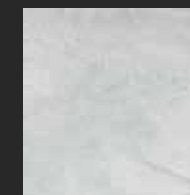

LV 71 + LV 73  
 Effetto Touch  
*Touch Effect*

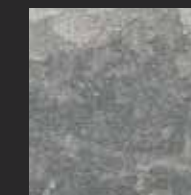

LV 72 + LV 35  
 Effetto Materik  
*Materik Effect*



LV 77  
 Effetto Madame  
*Madame Effect*





Prodotto / Product: Moon  
 Tecnica / Technique: Effetto skin, Skin effect

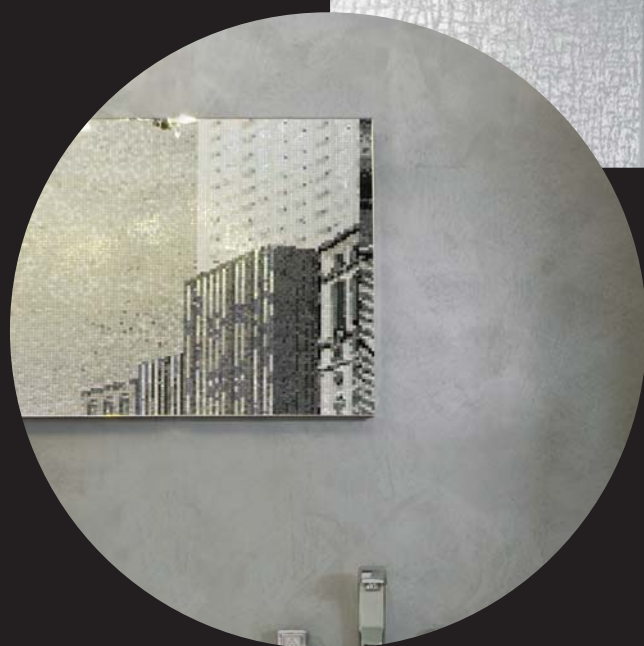

MOON

Finitura lavabile ad effetto perlescente,  
 semilucida, all'acqua.  
 Per interno.

Washable pearly semigloss  
 finishing coat, water-based.  
 For interior use.

Colori / Colours:

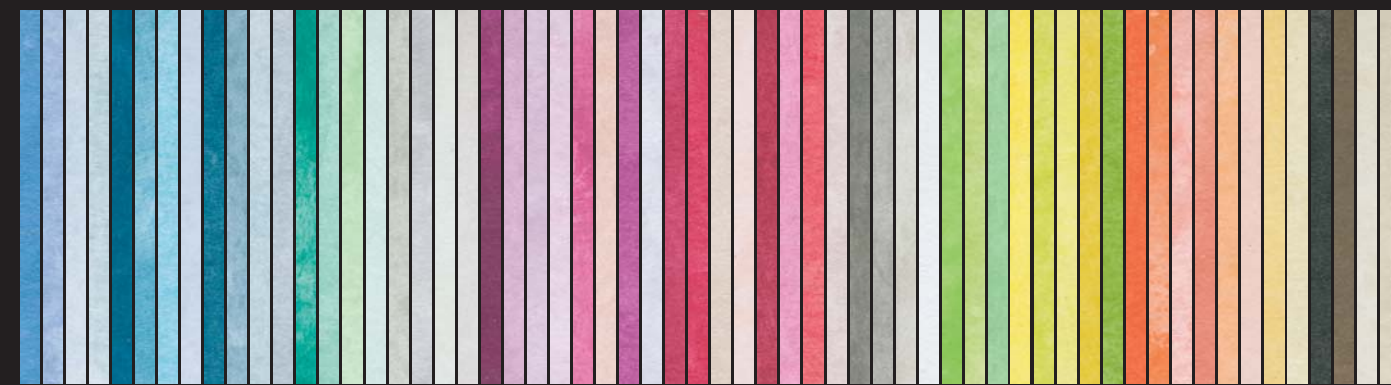

- MO 31
- MO 32
- MO 33
- MO 34
- MO 35
- MO 36
- MO 37
- MO 38
- MO 39
- MO 40
- MO 41
- MO 42
- MO 43
- MO 44
- MO 45
- MO 46
- MO 47
- MO 48
- MO 49
- MO 50
- MO 51
- MO 52
- MO 53
- MO 54
- MO 55
- MO 56
- MO 57
- MO 58
- MO 59
- MO 60
- MO 61
- MO 62
- MO 63
- MO 64
- MO 65
- MO 66
- MO 67
- MO 68
- MO 69
- MO 70
- MO 71
- MO 72
- MO 73
- MO 74
- MO 75
- MO 76
- MO 77
- MO 78
- MO 79
- MO 80
- MO 81
- MO 82
- MO 83
- MO 84
- MO 85
- MO 86
- MO 87
- MO 88
- MO 89
- MO 90

Tecniche / Techniques:



Fondo Lavabile Acqua.Pura 025 + MO 35  
 Effetto Matrix  
 Washable coat Acqua.Pura 025 + MO 35  
 Matrix Effect

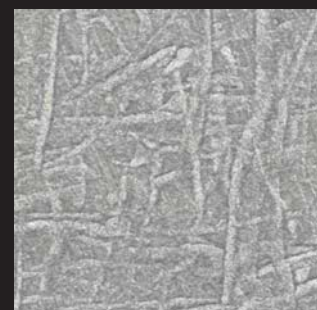

Fondo Lavabile Acqua.Divina bianco + MO 68  
 Effetto Skin  
 Washable coat Acqua.Divina white + MO 68  
 Skin Effect



Fondo Lavabile Acqua.Divina IP 432 + MO 55  
 Effetto Oblique  
 Washable coat Acqua.Divina IP 432 + MO 55  
 Oblique Effect

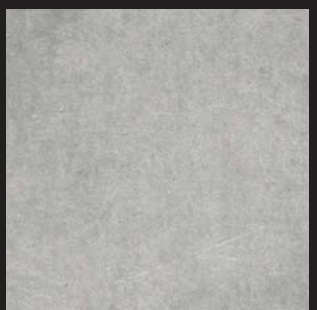

Fondo Lavabile Acqua.Divina bianco + MO 68  
 Effetto Spatolato  
 Washable coat Acqua.Divina white + MO 68  
 Trowelled Effect



Prodotto / Product: Glam  
 Tecnica / Technique: Effetto pennellato, *Brushed effect*

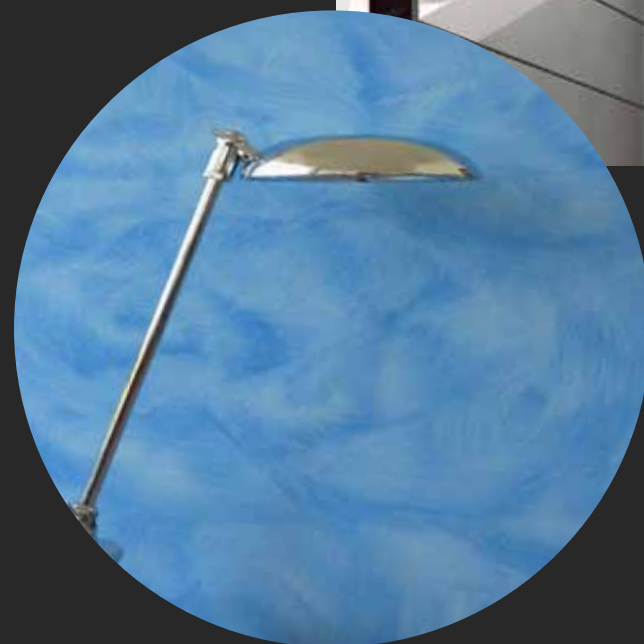

## GLAM

Finitura lavabile metallizzata a effetto velato, traspirante, all'acqua.  
 Per interno.  
*Washable metallic finishing coat with a hazy effect,  
 breathable, water-based.  
 For interior use.*

## HARMONY

Finitura acril-silossanica a effetto velato, traspirante, ideale per edifici di interesse storico, all'acqua.  
 Per interno ed esterno  
*Acrylic-siloxan finishing coat with a hazy effect, breathable, ideal for historic buildings, water-based.  
 For interior and exterior use.*

## GLAM & HARMONY

Velatura Chic

Colori / Colours:

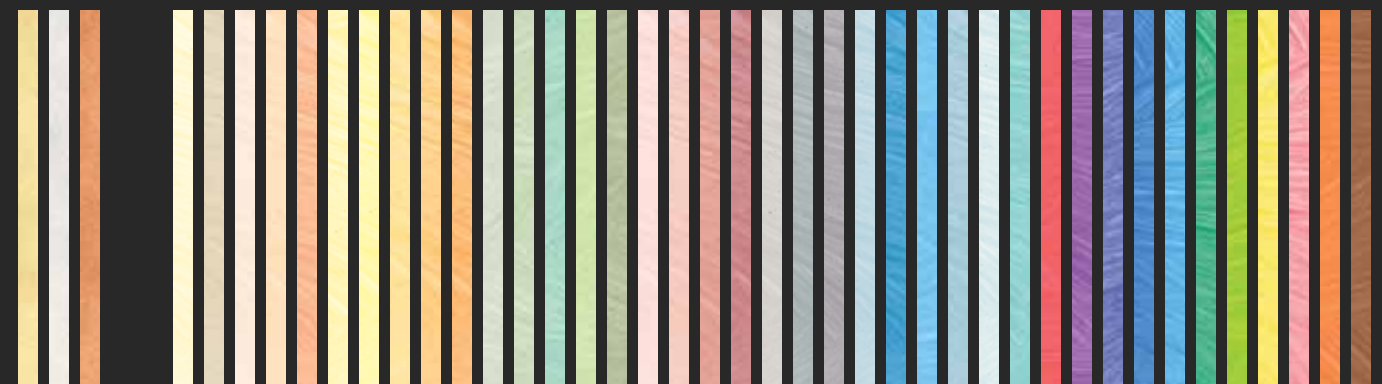

GL 01  
 GL 02  
 GL 03

Glam

V 31  
 V 32  
 V 33  
 V 34  
 V 35  
 V 36  
 V 37  
 V 38  
 V 39  
 V 40  
 V 41  
 V 42  
 V 43  
 V 44  
 V 45  
 V 46  
 V 47  
 V 48  
 V 49  
 V 50  
 V 51  
 V 52  
 V 53  
 V 54  
 V 55  
 V 56  
 V 57  
 V 58  
 V 59  
 V 60  
 V 61  
 V 62  
 V 63  
 V 64  
 V 55  
 V 66  
 V 67  
 V 68  
 V 69  
 V 70

Harmony

Tecniche / Techniques:



V 51  
 Effetto Pennellato / *Brushed Effect*



V 51  
 Effetto Spugnato / *Sponged Effect*



V 51  
 Effetto Guantato / *Gloved Effect*

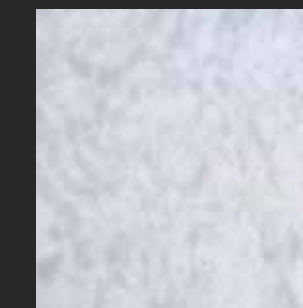

V 51  
 Effetto Tamponato / *Padded Effect*





Prodotto / Product: Tribal  
 Tecnica / Technique: Effetto flocculo schiacciato, *Crushed floccule effect*



# TRIBAL

Finitura lavabile policroma ad effetto rustico,  
 traspirante, inodore, all'acqua.  
 Per interno ed esterno.

*Washable polychromatic rustic effect  
 finishing coat, breathable,  
 odourless, water-based.  
 For interior and exterior use.*

# TRIBAL

Etnie colorate

Colori / Colours:

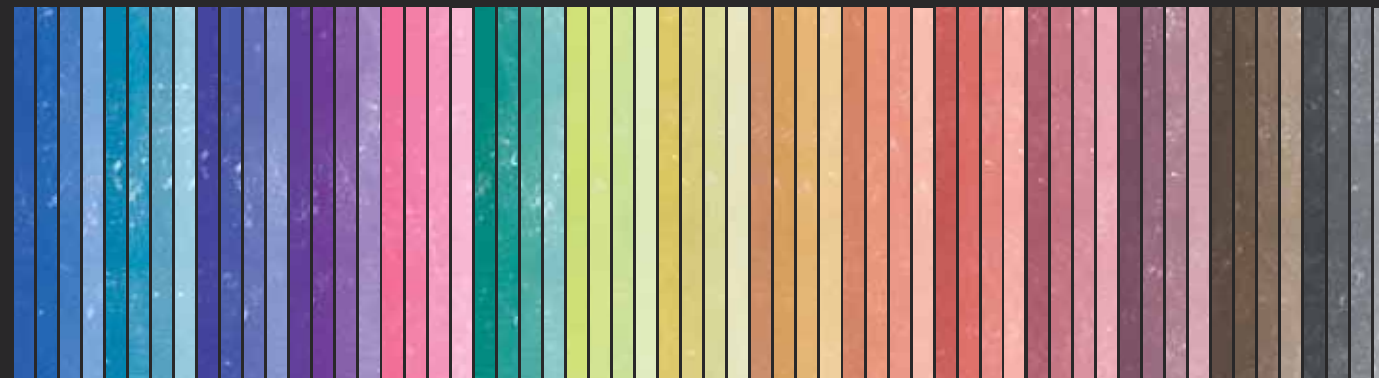

- TR 01
- TR 02
- TR 03
- TR 04
- TR 05
- TR 06
- TR 07
- TR 08
- TR 09
- TR 10
- TR 11
- TR 12
- TR 13
- TR 14
- TR 15
- TR 16
- TR 17
- TR 18
- TR 19
- TR 20
- TR 21
- TR 22
- TR 23
- TR 24
- TR 25
- TR 26
- TR 27
- TR 28
- TR 29
- TR 30
- TR 31
- TR 32
- TR 33
- TR 34
- TR 35
- TR 36
- TR 37
- TR 38
- TR 39
- TR 40
- TR 41
- TR 42
- TR 43
- TR 44
- TR 45
- TR 46
- TR 47
- TR 48
- TR 49
- TR 50
- TR 51
- TR 52
- TR 53
- TR 54
- TR 55
- TR 56
- TR 57
- TR 58
- TR 59
- TR 60

Tecniche / Techniques:



TR 20  
 Effetto Flocculo Schiacciato / *Crushed Floccule Effect*



TR 58  
 Effetto Flocculo Schiacciato / *Crushed Floccule Effect*

## METRORESIN

Ciclo a spessore a base di resine poliuretaniche non ingiallenti, resistente all'abrasione e agli agenti chimici, all'acqua. Per pavimenti e pareti.

*Polyurethane resin based system, non yellowing, resistant to abrasion and chemicals, water-based. For flooring and walls.*



Prodotti / Products: Ciclo Metroresin, *Metroresin System*  
 Tecnica / Technique: Venato tono su tono, *Veined tone on tone*

Tono su tono / *Tone on tone:*



HE 01



HE 02



HE 03



HE 04



HE 05



HE 06

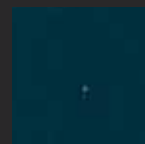

HE 07

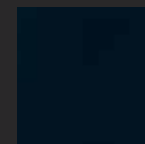

HE 08

Bicolore / *Bicolour:*



HE 03 + HE 02



HE 01 + HE 04

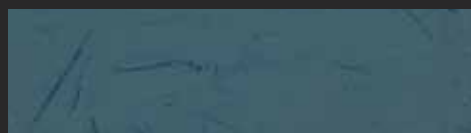

HE 08 + HE 05



HE 05 + HE 08

## HELSINKI

Variazioni di Blu  
*Blu shades*



HE 07, Venato tono su tono / *Veined tone on tone*

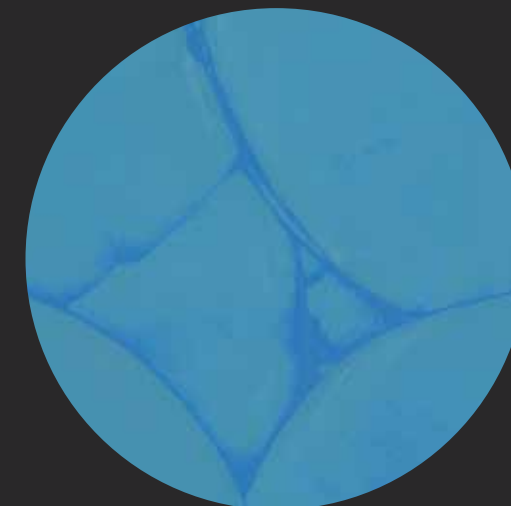

HE 03 + HE 02, Venato bicolore / *Veined bicolour*



## METRORESIN

Ciclo a spessore a base di resine poliuretaniche non ingiallenti, resistente all'abrasione e agli agenti chimici, all'acqua.  
Per pavimenti e pareti.

*Polyurethane resin based system, non yellowing, resistant to abrasion and chemicals, water-based.  
For flooring and walls.*



Prodotti / Products: Ciclo Metroresin, Metroresin System  
Tecnica / Technique: Venato tono su tono, Veined tone on tone

Tono su tono / Tone on tone:

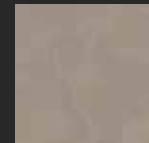

MN 01

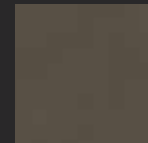

MN 02

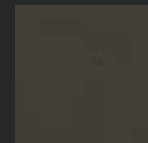

MN 03

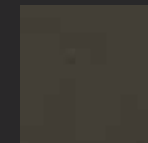

MN 04

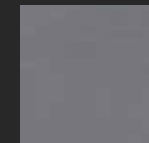

MN 05

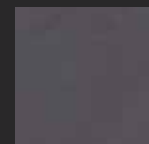

MN 06



MN 07

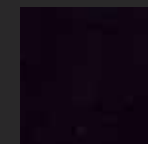

MN 08

Bicolore / Bicolour:

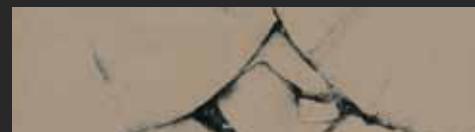

MN 04 + MN 01



MN 01 + MN 02



MN 08 + MN 05



MN 05 + MN 08

## MANCHESTER

Variazioni di Grigio

Gray shades



MN 06, Venato tono su tono / Veined tone on tone



MN 04 + MN 01, Venato bicolore / Veined bicolour

## METRORESIN

Ciclo a spessore a base di resine poliuretaniche non ingiallenti, resistente all'abrasione e agli agenti chimici, all'acqua.  
Per pavimenti e pareti.

*Polyurethane resin based system, non yellowing, resistant to abrasion and chemicals, water-based.  
For flooring and walls.*



Prodotti / Products: Ciclo Metroresin, Metroresin System  
Tecnica / Technique: Spatolato bicolore, Trowelled bicolour

Tono su tono / Tone on tone:



MR 01

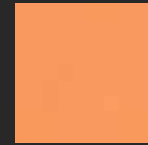

MR 02



MR 03

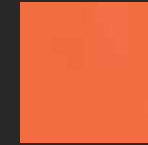

MR 04

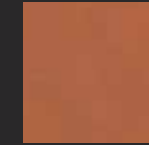

MR 05

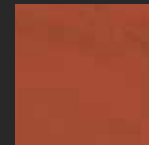

MR 06



MR 07

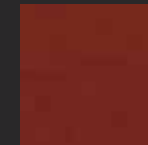

MR 08

Bicolore / Bicolour:

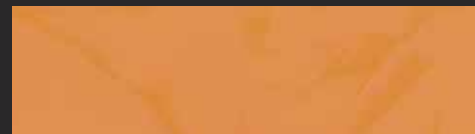

MR 01 + MR 02



MR 02 + MR 04

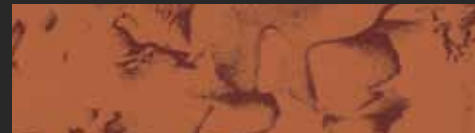

MR 08 + MR 05



MR 05 + MR 08

## MARRAKEGH

Variazioni di Rosso  
Red shades



MR 03, Venato tono su tono / Veined tone on tone



MR 05 + MR 08, Spatolato bicolore / Trowelled bicolour



## METRORESIN

Ciclo a spessore a base di resine poliuretaniche non ingiallenti, resistente all'abrasione e agli agenti chimici, all'acqua.  
Per pavimenti e pareti.

*Polyurethane resin based system, non yellowing, resistant to abrasion and chemicals, water-based.  
For flooring and walls.*



Prodotti / Products: Ciclo Metroresin, *Metroresin System*  
Tecnica / Technique: Spatolato tono su tono, *Trowelled tone on tone*

Tono su tono / *Tone on tone:*

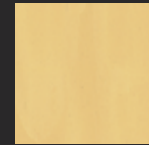

MI 07



MI 08

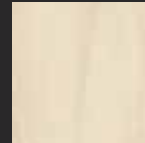

MI 04



MI 05

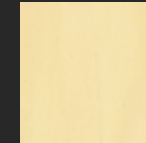

MI 06

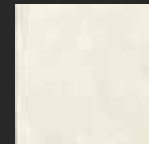

MI 01

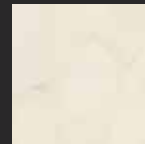

MI 02

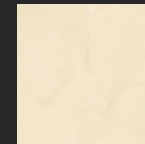

MI 03

Bicolore / *Bicolour:*



MI 04 + MI 01

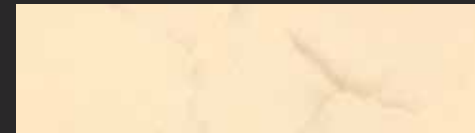

MI 08 + MI 05



MI 07 + MI 04



MI 04 + MI 07

MIAMI

Variazioni di Bianco

*White shades*



MI 00, Venato tono su tono / *Veined tone on tone*



MI 08 + MI 05, Spatolato bicolore / *Trowelled bicolour*

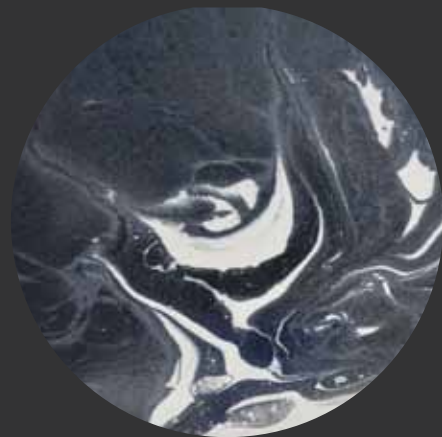

Metropox View NY Special

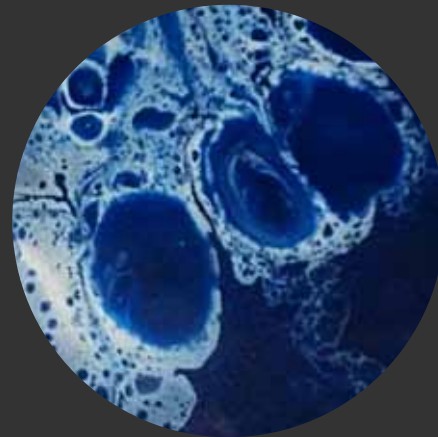

## METROPOX

Ciclo autolivellante a base di resine epossidiche all'acqua, esente da solventi. Per pavimentazioni.

*Self-levelling epoxy resin system, water-based, solvent free. For flooring.*



Prodotto / Product: Metropox View NY



Metropox View NY



Metropox



Metropox



## ITALIANO

Le pitture e le resine decorative Metropolis by Ivas sono prodotti all’acqua, eco-compatibili, esenti da solventi, tutti rigorosamente ideati e fabbricati in Italia, nello stabilimento produttivo di Ivas Spa, azienda leader del settore pitture e vernici, certificata UNI EN ISO 9001. Le varianti cromatiche presentate in questo catalogo sono riproduzioni fotografiche degli originali, hanno quindi valore indicativo. I prodotti Metropolis by Ivas presentati in questo catalogo sono oggetto dei corsi Metropolis presso Master G, centro di formazione professionale di Gruppo Ivas, certificato UNI EN ISO 9001. Per maggiori informazioni sui prodotti, sulle tecniche di posa, sulle applicazioni in esterno, sui corsi di formazione e altro, consultare il sito web www.metropolis-ivas.com o contattare il servizio di assistenza clienti di Ivas Spa.

**Tutti i contenuti (testo, grafica e immagini) presenti all’interno di questo documento sono protetti dal diritto d’autore e non sono riproducibili salvo autorizzazione scritta dal titolare.**

## ENGLISH

The Metropolis by Ivas paints and decorative resins are environmentally friendly, water-based products that are completely solvent free. They are manufactured exclusively in the Italian Ivas Spa production plant, the UNI EN ISO 9001 certified leader in the field of paint. The colours presented in this catalogue are photographs of the originals and are thus purely indicative. Master G, the Gruppo Ivas UNI EN ISO 9001 certified professional training centre, offers courses about the Metropolis by Ivas products presented herein. For further information on the products, installation techniques, outdoor applications, training courses and anything else, log onto www.metropolis-ivas.com or contact Ivas Spa customer service. **All content (text, graphics and images) are protected by copyright. Reproduction is prohibited without prior written authorization from the owner.**

## ESPAÑOL

Las pinturas y resinas decorativas Metropolis by Ivas son productos al agua, eco-compatibles, sin disolventes; todas rigurosamente concebidas y fabricadas en Italia, en la instalación productiva de Ivas Spa, empresa líder del sector pinturas y barnices, certificada UNI EN ISO 9001. Las variantes cromáticas presentadas en este catálogo son reproducciones fotográficas de los originales, de modo que tienen un valor indicativo. Los productos Metropolis by Ivas presentados en este catálogo son objeto de los cursos Metropolis en Master G, centro de formación profesional de Gruppo Ivas, certificado UNI EN ISO 9001. Para más información sobre los productos, las técnicas de aplicación, los usos en exteriores, los cursos de formación, etc., consultar la web www.metropolis-ivas.com o contactar al servicio de asistencia al cliente de Ivas Spa.

**Todos estos contenidos (texto, graficas e imagenes) estan protegidos por los derechos de autor y no pueden ser reproducidos sin la autorizacion previa y por escrito del propietario.**

## FRANÇAIS

Les peintures et les résines décoratives Metropolis by Ivas sont des produits à l’eau, éco-compatibles et sans solvants, tous conçus et produits en Italie dans l’établissement de production de Ivas Spa, entreprise leader dans le secteur des peintures et des vernis, certifiée UNI EN ISO 9001. Les variantes chromatiques présentées dans ce catalogue sont des reproductions photographiques es originaux, ainsi doivent-elles être considérées comme indicatives. Les produits Metropolis by Ivas présentés dans ce catalogue sont les objets des cours Metropolis du Master G, centre de formation professionnel de Gruppo Ivas, certifié UNI EN ISO 9001. Pour plus d’informations sur les produits, sur les techniques de pose, sur les applications en extérieur, sur les cours de formation et autre, consulter le site www.metropolis-ivas.com ou contacter le service d’assistance clients de Ivas Spa.

**Tous ces contenus (texte, graphique et imagines) sont protégés par le droit d’auter et ils ne peuvent pas être reproduits, si non au moyen de l’autorisation préliminaire écrite du propriétaire.**

## DEUTSCH

Die dekorativen Anstriche und Harze Metropolis by Ivas sind wasserlösliche, umweltfreundliche Produkte ohne Lösungsmittel, die alle ausnahmslos in Italien entwickelt und hergestellt werden, im Produktionswerk von Ivas Spa, Branchenführer für Anstriche und Lacke, zertifiziert UNI EN ISO 9001. Die in diesem Katalog vorgestellten Farbvarianten sind fotografische Wiedergaben der Originale und können von den tatsächlichen Produkten abweichen. Die Produkte Metropolis by Ivas, die in diesem Katalog vorgestellt werden, sind Gegenstand der Kurse Metropolis bei Master G, dem professionellen Ausbildungszentrum von Gruppo Ivas, mit Zertifikat UNI EN ISO 9001. Weitere Informationen zu den Produkten, den Verlegetechniken, den Außenanwendungen, den Ausbildungskursen und anderem finden Sie auf der Website www.metropolis-ivas.com oder wenden Sie sich bitte an den Kundendienst von Ivas Spa.

**Alle Inhalte (Text, Grafik und Bilder) dieses Dokuments sind urheberrechtlich geschützt und dürfen nicht ohne schriftliche Genehmigung des Inhabers vervielfältigt werden.**

## POLSKI

Farby i żywice dekoracyjne Metropolis by Ivas są przyjaznymi dla środowiska produktami na bazie wody i nie zawierają rozpuszczalników. Wszystkie te produkty zostały opracowane i wyprodukowane we Włoszech według rygorystycznych norm - w zakładzie produkcyjnym firmy Ivas Spa, która uznawana jest za wiodącego przedstawiciela sektora farb i lakierów oraz która posiada certyfikację za zgodność z normą UNI EN ISO 9001. Odcienie kolorów przedstawione w tym katalogu stanowią reprodukcje fotograficzne kolorów oryginalnych, a zatem traktować je należy jako orientacyjne. Dla produktów Metropolis by Ivas przedstawionych w tym katalogu prowadzone są kursy Metropolis wMaster G - centrum szkoleń profesjonalnych Gruppo Ivas, posiadającym certyfikat za zgodność z normą UNI EN ISO 9001. Więcej informacji o naszych produktach, technikach nakładania, zastosowaniach zewnętrznych, szkoleniach itp. znaleźć można na stronie internetowej www.metropolis-ivas.com. Zachęcamy również do kontaktu z punktem obsługi klienta firmy Ivas Spa.

**Wszystkie treści (tekst, elementy graficzne i obrazki) zawarte w niniejszym dokumencie chronione są prawem autorskim, a zatem obowiązuje zakaz ich powielania bez pisemnego pozwolenia ze strony właściciela.**

## РУССКИЙ

Декоративные краски и смолы Metropolis by Ivas являются экологически чистыми продуктами на водной основе, не содержащими растворителей. Вся продукция разрабатывается и производится в Италии на предприятии Ivas Spa, компании-лидера в области производства лакокрасочных материалов, имеющей сертификат UNI EN ISO 9001. Цветовые варианты, представленные в этом каталоге, являются фотографиями с оригинала и поэтому приводятся исключительно в наглядных целях. Продукция Metropolis by Ivas, представленная в этом каталоге, применяется на курсах Metropolis, которые проводятся в Master G - центре профессиональной подготовки Gruppo Ivas, имеющем сертификат UNI EN ISO 9001. Более подробную информацию о продукции, методах ее нанесения, применении для наружных работ, обучающих курсах и других аспектах можно получить на сайте www.metropolis-ivas.com или обратившись в отдел обслуживания клиентов компании Ivas Spa.

**Все содержание (текст, графическое оформлнение и изображения) этого документа защищено законом об авторских правах. Запрещено воспроизводить его без письменного разрешения владельца авторских прав.**

## ΕΛΛΗΝΙΚΑ

Οι διακοσμητικές βαφές και ρητίνες Metropolis by Ivas είναι προϊόντα νερού, φιλικά προς το περιβάλλον, απαλλαγμένα από διαλύτες, όλα απολύτως επινοημένα και κατασκευασμένα στην Ιταλία, στην εγκατάσταση παραγωγής της Ivas Spa, ηγετικής επιχείρησης του τομέα βαφών και ρητίνών, με πιστοποίηση UNI EN ISO 9001. Οι χρωματικές παραλλαγές που παρουσιάζονται σε αυτό τον κατάλογο είναι φωτογραφικές αναπαραγωγές των αυθεντικών, κατ’ επέκταση έχουν ενδεικτική σημασία. Τα προϊόντα Metropolis by Ivas που παρουσιάζονται σε αυτό τον κατάλογο είναι αντικείμενο των μαθημάτων Metropolis στο Master G, κέντρο επαγγελματική κατάρτισης του Gruppo Ivas, με πιστοποίηση UNI EN ISO 9001. Για περισσότερες πληροφορίες σχετικά με τα προϊόντα, τις τεχνικές τοποθέτησης, τις εφαρμογές σε εξωτερικές επιφάνειες, τα μαθήματα κατάρτισης και άλλα, συμβουλευτείτε το web site www.metropolis-ivas.com ή επικοινωνήστε με την εξυπηρέτηση πελατών της Ivas Spa.

**Όλα τα περιεχόμενα (κείμενο, γραφικά και εικόνες) που βρίσκονται εντός αυτού του εγγράφου είναι προστατευόμενα με το δικαίωμα πνευματικής ιδιοκτησίας και δεν μπορούν να αναπαράγονται χωρίς γραπτή εξουσιοδότηση από το δικαιούχο.**

### العربية

إن الطلاء والراتنجات للديكور من مجموعة منتجات Metropolis by Ivas هي منتجات من مصنوعة من أساس مائي، صديقة للبيئة ومتوائمة معها، خالية من المذيبات، وجميعها مصممة ومصنوعة في إيطاليا وفقًا لقواعد صارمة، في المنشأة الإنتاجية للشركة المساهمة Ivas Spa ، الشركة الرائدة في عالم الدهانات والطلاء والحاصلة على شهادة UNI EN ISO 9001 . والتنوعات اللونية المقدمة في هذا الكتالوج هي صور مطبوعة عن الأصل ولهذا فإن لها قيمة إرشادية. مجموعة المنتجات Metropolis by Ivas المقدمة في هذا الكتالوج هي موضوع دورات Metropolis في مركز ماستر جي Master G وهو مركز التدريب المهني لـ Gruppo Ivas الحاصلة على شهادة UNI EN ISO 9001 . للحصول على مزيد من المعلومات حول المنتجات وتقنيات التثبيت وكيفية تطبيق المنتجات في الخارج ودورات التدريب وغيرها من معلومات أطلعوا على الموقع الإلكتروني www.metropolis-ivas.com أو اتصلوا بخدمة العملاء لشركة Ivas Spa . كافة المحتويات (النص والرسومات والصور) الموجودة داخل هذه الوثيقة محمية بموجب حقوق النشر وغير قابلة للنسخ إلا بإذن كتابي من المالك.

### 中文

Metropolis by Ivas装饰涂料和树脂都是水性产品，环保且不含溶剂，所有产品都在意大利境内Ivas Spa 股份有限公司的工厂严格设计和制造，本公司是涂料和漆料行业内的领先企业，拥有UNI EN ISO 9001认证。在本目录中介绍的色彩系列为原产品的实拍照片，仅供参考。在本目录中介绍的Metropolis by Ivas产品均为Gruppo Ivas集团旗下职业培训中心Master G的Metropolis课程的教学主题，中心拥有UNI EN ISO 9001认证。如要获知更多有关产品的信息，包括安装技术、室外应用、培训课程及其他，请浏览网站 www.metropolis-ivas.com 或联系Ivas Spa股份公司的客服。

本目录中含有的所有内容（文字、设计图和图片）均受版权保护，除非获得书面授权不得进行任何复制。



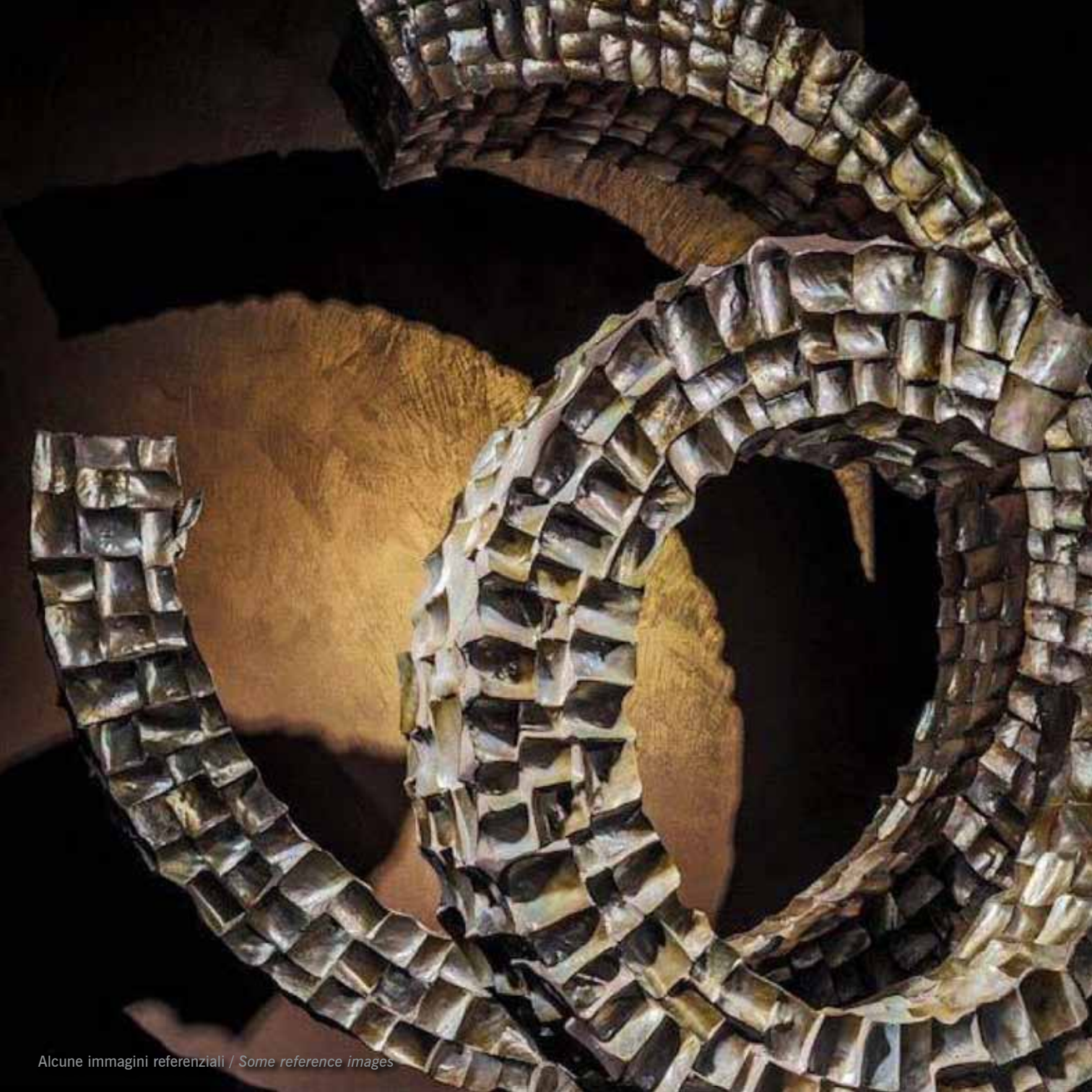

Alcune immagini referenziali / Some reference images





by IVAS®



Metropolis App



facebook.com/metropolis.ivas



metropolis\_ivas



metropolisivas



@metropolis\_ivas



metropolispaint